# 经典热菜 HOT DISHES

金牌酱澳洲牛肋骨 328
*deep-fried beef ribs with sweet soy sauce*
*牛肋排250克*

蚝皇香芹新西兰鹿肉 168
*sauteed New Zealand venison*
*with celery and oyster sauce*
*新西兰鹿肉150克*

黑椒芝士年糕牛柳粒 112
*sauteed beef tenderloin with cheese*
*rice cake and black pepper sauce*
*牛柳粒150克 芝士年糕40克*

铁观音芦笋炒澳牛粒 298
*sauteed wagyu beef with asparagus*
*and mushroom Chinese tea sauce*
*澳牛150克 芦笋100克 鸡枞菌80g*

雪梨夏果咕咾肉 102
*sweet and sour pork with pear*
*and macadamia nuts*
*猪肉150克*

湘味辣椒小炒肉 138
*Hunan style wok-fried pork belly with chili*
*五花肉200克 杭椒100克*

黄金酸汤五花腩 128
*boiled pork belly with vegetables in sour*
*and chili sauce*
*五花肉150克*

金虫草花锦绣炒肉丝 118
*Wok-fried shredded pork with vegetables*
*and cordyceps flower*
*猪肉丝100克*

请允许我们有此荣幸了解您的任何需求，我们将尽其所能为您创造一个愉悦的用餐体验。
Please let us know of any special dietary requirements or food allergies so we can personalize your dining experience.

# 经典热菜 HOT DISHES

夏果酱爆鸡丁 102
*sauteed chicken with macadamia nuts and sweet soy chili sauce*
*鸡丁200克 夏果10克*

翡翠京葱孜然羊肉 138
*sauteed lamb with cumin and leek*
*羊肉150克*

本帮鹌鹑蛋红烧肉 148
*Shanghai style braised pork with quail egg*
*五花肉300克 鹌鹑蛋8pc*

脆皮炸乳鸽（2只） 188
*crispy pigeon with herb salt*
*乳鸽700克*

川香锅巴辣子鸡 112
*deep-fried chicken with crispy rice, peanuts and dried chili*
*清远鸡250克*

八宝辣酱炒年糕粒 108
*sauteed pork with rice cakes and chili sauce*
*猪肉100克 年糕100克 鸡胗50克*

香脆米麻婆豆腐 96
*braised bean curd with crispy rice and chili bean sauce*
*豆腐350克*

珍珠麻球烟熏鸭立方 118
*wok-fried smoked duck breast with mini sesame glutinous rice balls*
*烟熏鸭胸肉120克 珍珠麻球50克*

以上价格为人民币。
All prices are in chinese yuan.

素食 Vegetarian　活力食品 SuperFoodsRx　辣味 Chili　含猪肉 Contains pork

# 煲仔和锅仔
# CASSEROLE & TEPPANYAKI

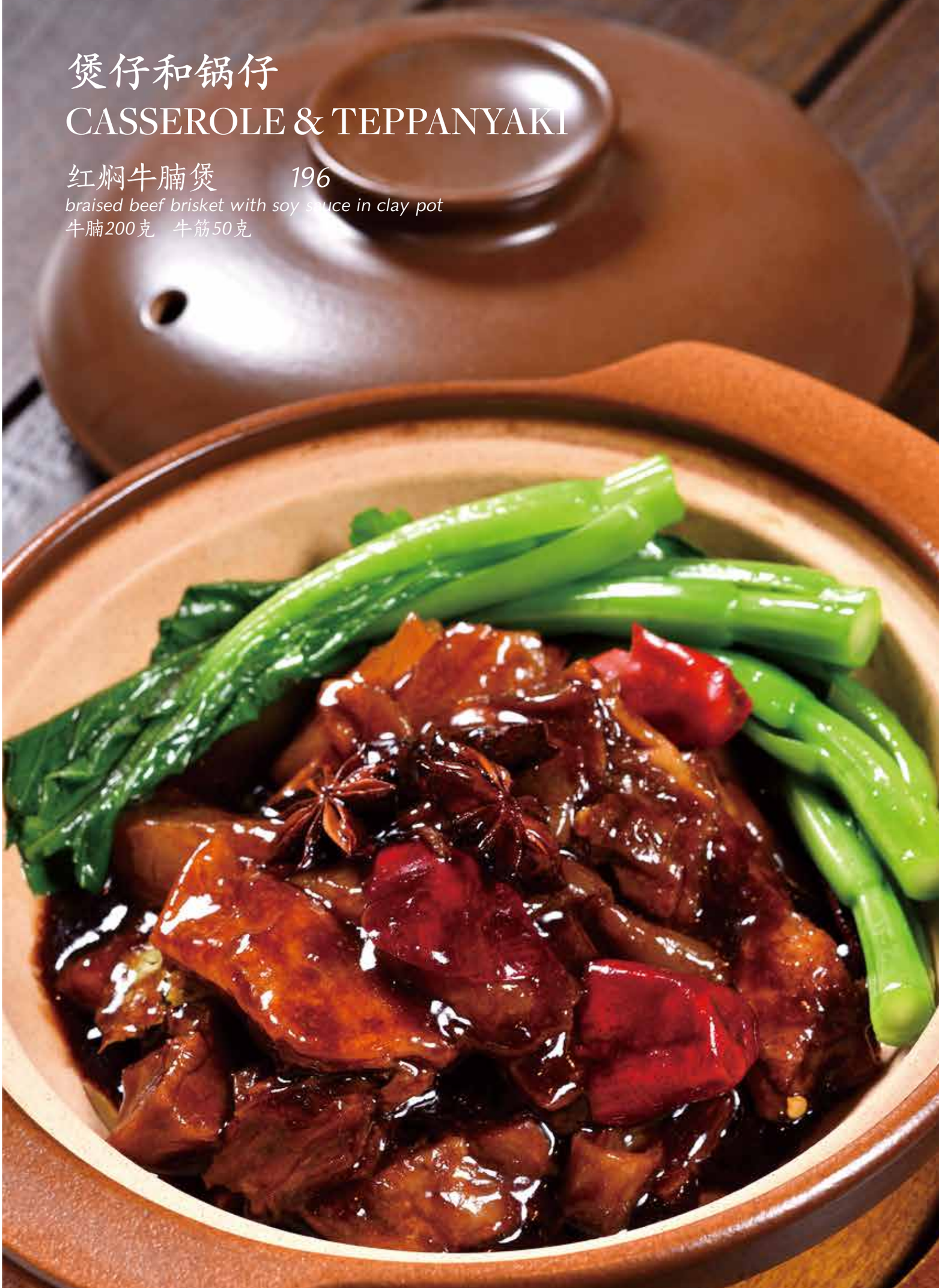

## 红焖牛腩煲 *196*

*braised beef brisket with soy sauce in clay pot*

*牛腩200克　牛筋50克*

# 煲仔和锅仔 CASSEROLE&TEPPANYAKI

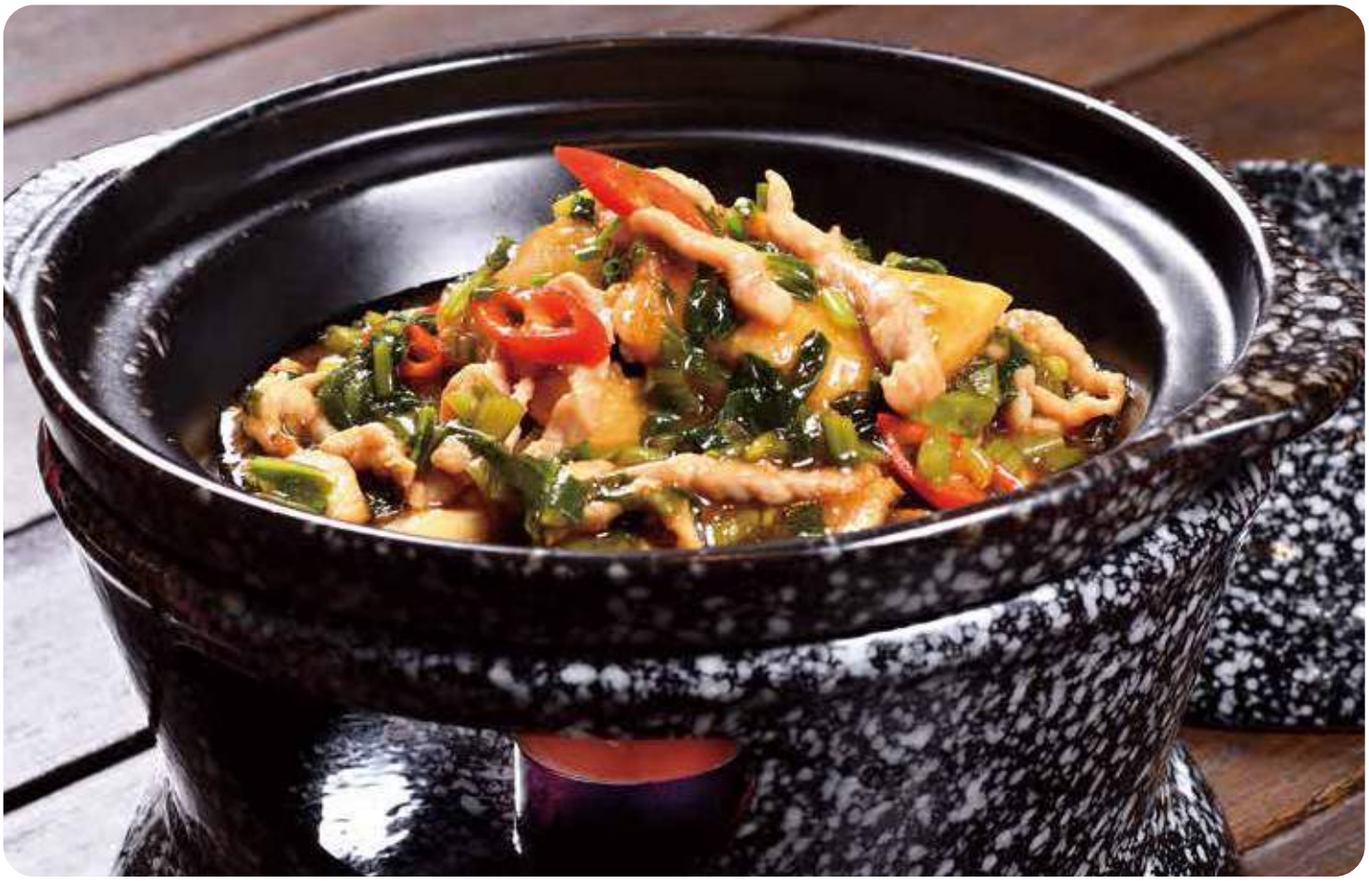

雪菜肉丝鳕鱼煲 218
*braised cod fish with vegetables and shredded pork*
*鳕鱼180克*

干锅美极珍菌猪颈肉 102
*stir-fried pork neck with mushrooms and Maggi sauce*
*猪颈肉150克*

松茸八珍豆腐煲 138
*braised tofu with matsutake and seafood in clay pot*
*松茸10克鸡50克 虾仁30克 带子20克*

XO酱蟹味菇玉指豆腐煲 88
*braised egg bean curd with mushrooms and XO sauce*
*玉子豆腐200克 蟹味菇20克*

牛肉末鱼香茄子煲 88
*braised eggplant with minced beef and black vinegar chili bean sauce*
*茄子200克 牛松50克*

干锅有机花椰菜 79
*stir-fried cauliflower with soy sauce*
*花椰菜300克*

以上价格为人民币。
All prices are in chinese yuan.

素食 Vegetarian　活力食品 SuperFoodsRx　辣味 Chili　含猪肉 Contains pork

# 时蔬
# VEGETABLE

*上汤葛仙米雪蟹浸节瓜 118

*boiled Chinese zucchini with crab meat and nostoc*

节瓜250克 雪蟹肉30克 葛仙米15克

# 时蔬 VEGETABLE

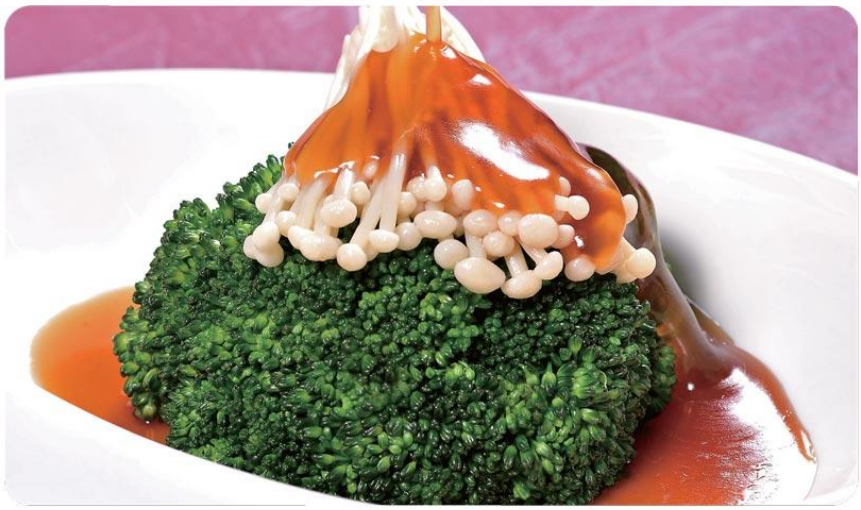

金菇扒西兰花 79
*braised broccoli with enoki mushroom sauce*
*西兰花300克*

橄菜肉碎四季豆 78
*wok-fried green beans with preserved vegetables and pork meat*
*四季豆200克*

清炒田园蔬 66
*sauteed seasonal vegetable*
*时令蔬菜300克*

鸡头米金腿甜豌豆 78
*sauteed peas with Chinese ham and gorgon fruit*
*甜豌豆150克 鸡头米50克*

姜味菇丝炒马兰头 68
*wok fried kalimeris with ginger and mushrooms*
*马兰头300克*

瑶柱芦笋菌汁扒翡翠豆腐 98
*braised egg and spinach tofu with dried scallops and mushroom sauce*
*菠菜鸡蛋豆腐200克*

榆耳百合炒芦笋 108
*sauteed asparagus with lily bulb and mushrooms*
*芦笋200克 榆耳25克*

椒丝腐乳空心菜 68
*wok-fried water spinach with preserved bean curd and chili*
*空心菜300克*

菌汤枸杞娃娃菜 68
*braised baby cabbage with wolfberries and mushroom sauce*
*娃娃菜300克 蟹味菇30克*

以上价格为人民币。
All prices are in chinese yuan.

素食 Vegetarian　活力食品 SuperFoodsRx　辣味 Chili　含猪肉 Contains pork